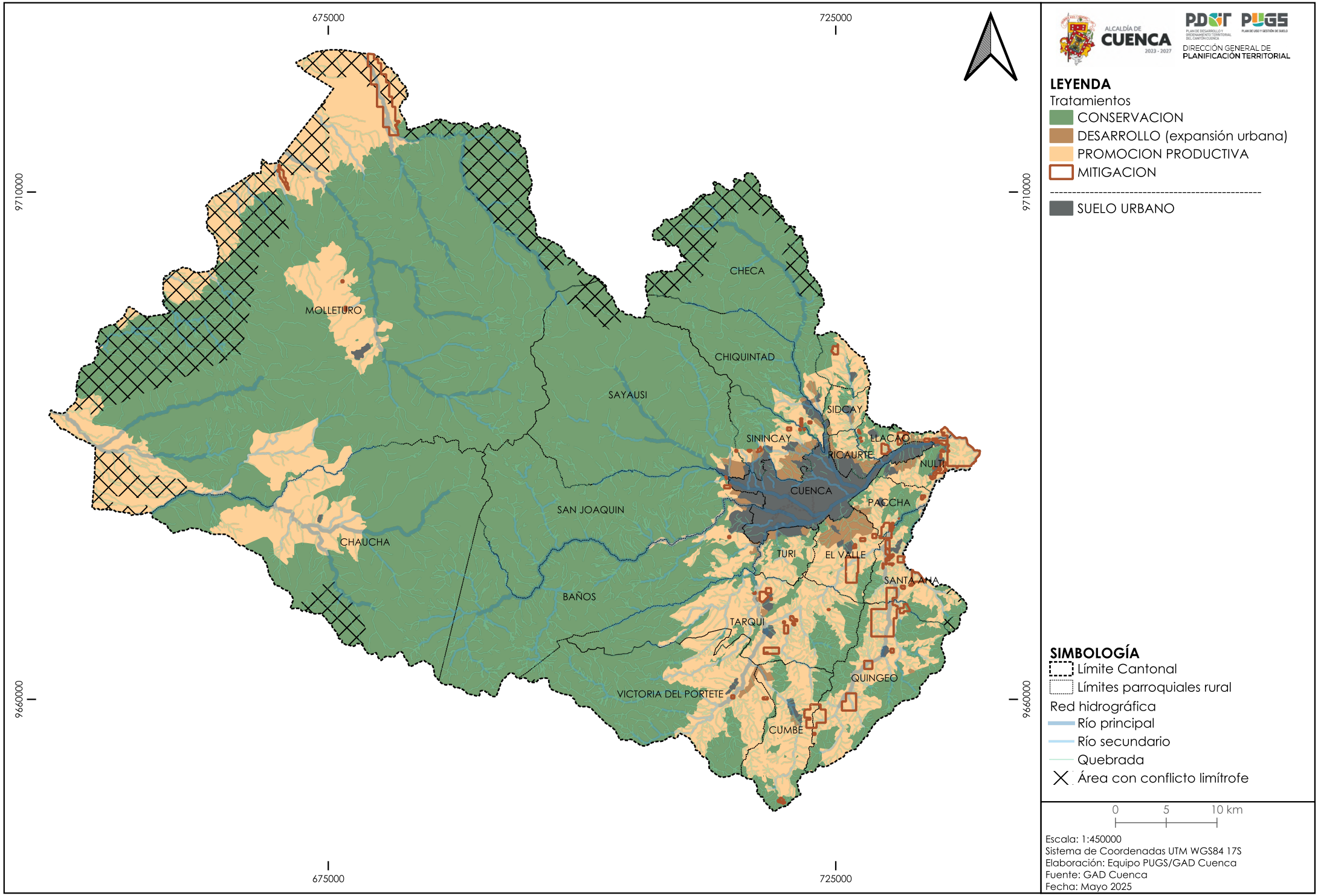5.9. TRATAMIENTOS EN SUELO RURAL