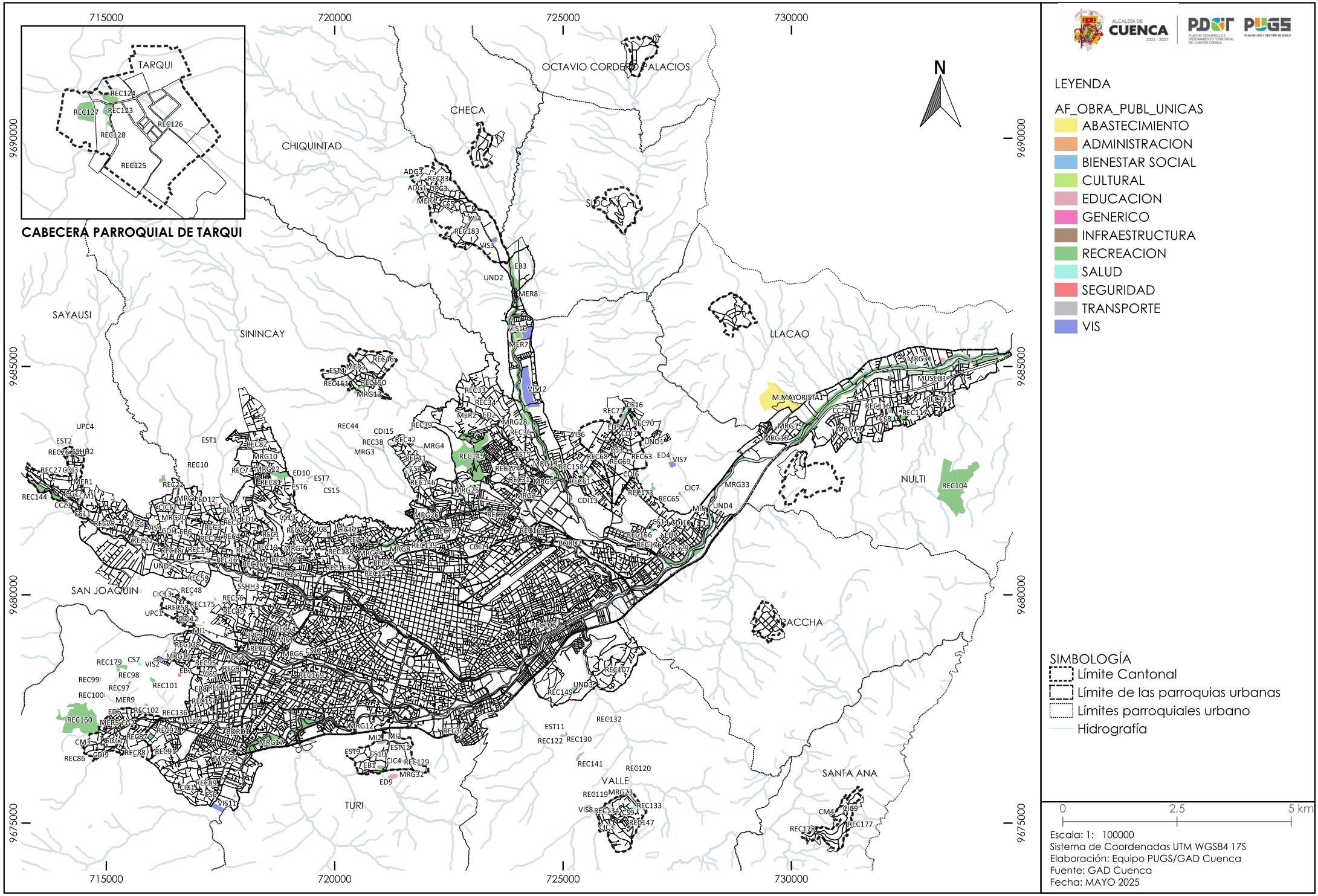5.11.1. AFECTACIONES POR OBRA O INTERES PUBLICO