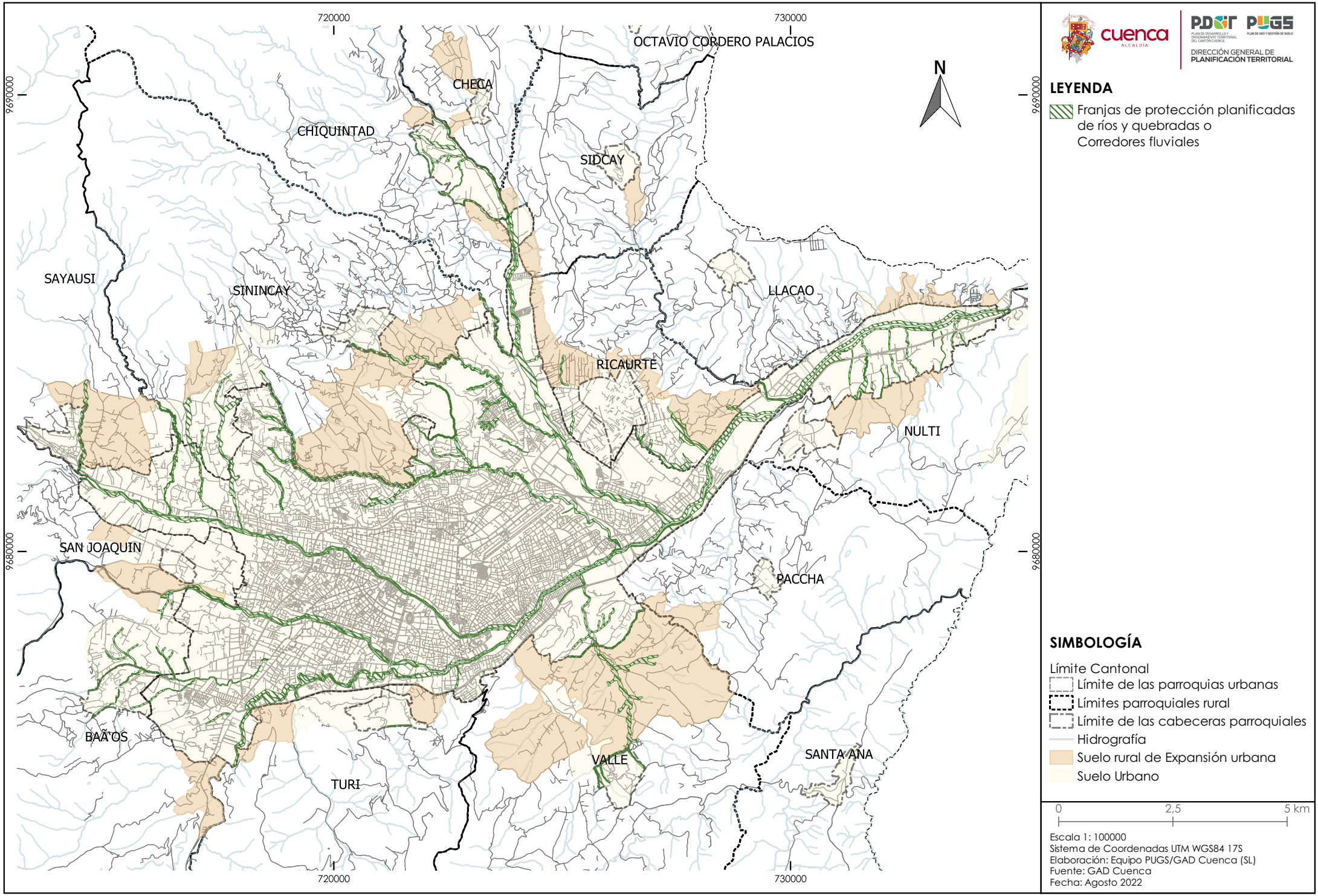5.11.5. FRANJAS DE PROTECCIÓN PLANIFICADAS DE RIOS Y QUEBRADAS